

Cindy's BEE T.E.A.M.

17th District Steering Committee

We are selling items for Cindy Chadwell, Grand Conductress of the Grand Chapter of Ohio, OES

P.O.C. Brenda Slay

Email: bkslay1@hotmail.com

Phone: 614-893-6344

Address: 3452 Timberside Dr. Powell, OH 43065

You can email Brenda Slay with the items you wish to purchase and mail a check to her for the total made out to the **17th District Steering Committee**.

You can mail your choices with your check also. Please include an email address so I can notify you of the receipt of your check and choices. I will need your Chapter name and number as the items will be delivered at your Chapters Installation or one in your District by Cindy Chadwell.

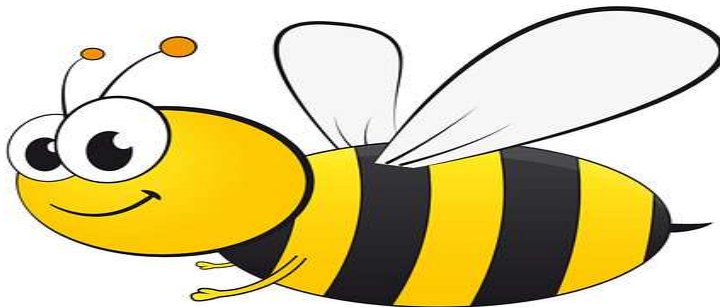

This Photo by Unknown Author is licensed under CC BY